Photovoltaic connector - PV-FT-C3F-C-6-1500-BK-23 - 1082640

Please be informed that the data shown in this PDF Document is generated from our Online Catalog. Please find the complete data in the user's documentation. Our General Terms of Use for Downloads are valid (http://phoenixcontact.com/download)

Cable, black

Photovoltaic connector, Photovoltaic connector, housing material: PPE, color: black, rated current: 35 A, Type of contact: Socket, cable length: 1500

RoHS

Key Commercial Data

Packing unit	1
GTIN	4 055626 814872
GTIN	4055626814872
Custom tariff number	85444290

Technical data

Environmental Product Compliance

China RoHS	Environmentally friendly use period: unlimited = EFUP-e
	No hazardous substances above threshold values

Drawings

Photovoltaic connector - PV-FT-C3F-C-6-1500-BK-23 - 1082640

Dimensional drawing

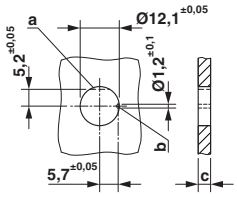

Dimensional drawing

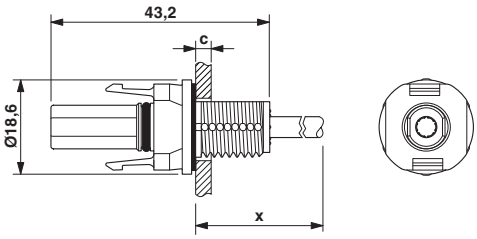

Dimension x = cable length
c: panel thickness - plastic: 2 - 6 mm; metal: 2 - 5 mm

Classifications

eCl@ss

eCl@ss 10.0.1	27440107
eCl@ss 11.0	27440107
eCl@ss 9.0	27440107

ETIM

ETIM 6.0	EC002061

Phoenix Contact 2021 © - all rights reserved
http://www.phoenixcontact.com